



"One-Source" Solution



Timecard WebXpress™

Web-Based Time & Labor Management Solution Solutions from CTR Systems

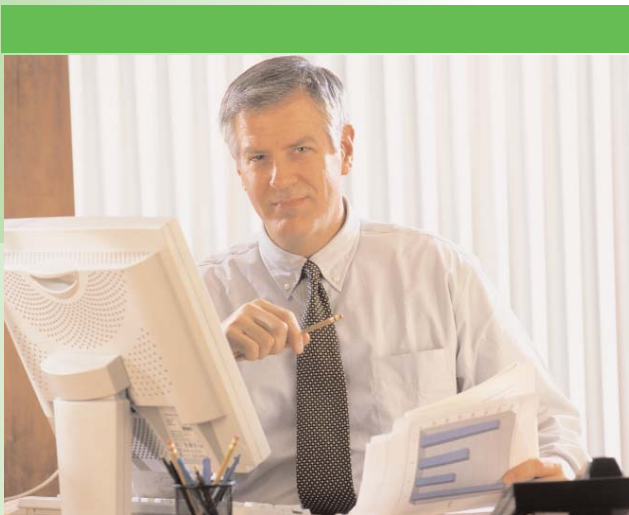

Overview

Timecard WebXpress gives companies an easy way to automate their workforce management processes. Accessible from any computer with Internet access, Timecard WebXpress provides the tools to know exactly where and how your workforce dollars are spent. Supervisors can run reports against employee data to perform job costing, control departmental costs, monitor staffing, track benefit administration and more.

Employees can clock in and out, check can clock in and out, transfer labor hours, submit time sheets, check benefit accruals and review hours worked. This data is immediately saved in the Timecard WebXpress database where it is available to managers for access to real-time workforce data. The

application then exports labor data to financial, accounting or ERP systems to complete the payroll process.

Whether you prefer a licensed or hosted solution, Timecard WebXpress offers you the flexibility to automate your labor management processes with speed and accuracy.

Features

Payroll Policies: Uniformly and comprehensively applies an unlimited number of pay policies and shifts to time and attendance data.

Customization: Timecard WebXpress offers administrators the ability to change the names of key fields within the menu and reporting system. In addition, Timecard WebXpress allows users to define unlimited system fields in the employee master record.

Human Resource Functions: Tracks employee attendance, employee tardiness, department transfers, job transfers, schedules, and automates employee time and wage calculations.

Approvals: Three levels of approvals by employee, supervisor, and administrator.

Security: Unlimited security levels definable down to add/edit/delete/view rights per feature. Filters allow supervisors to access only their respective employees. Timecard WebXpress allows the temporary assignment of employee groups to alternate supervisors.

Employee Messaging: Timecard WebXpress allows you to send messages to employees from your PC by employee, group, department or the entire company.

Quick Scheduler: This scheduling tool makes quick work of scheduling by day, or week on an individual or group basis via schedule templates.

Benefit Accruals: Allows you to define benefit accrual calculations that automatically update your employee's accrual balances.

Specifications

Available as a licensed application running on your internal web server or hosted at a world class AT&T data center

- World-class networking including a fast gigabit Ethernet backbone
- Full network redundancy
- In-depth 24x7 monitoring and dedicated prevention systems ensure your network perimeter remains secure
- Enterprise-class backup and restore technology protecting your data

Compatible with Windows, MAC, Linux, and browser-based POS systems

100% HTML: No Java applets, Active X controls or associated security risks

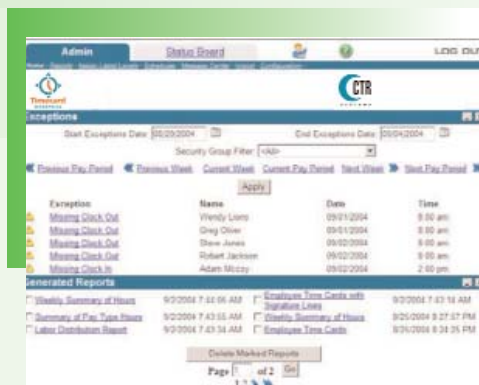

Sample "exception punch" screen shot



Corporate Headquarters
 555 Keystone Drive
 Warrendale, PA 15086
 724-772-2400 (phone)
 724-772-3750 (fax)

www.ctrsystems.com